

Patient report

Bio-Rad DATE: 08/01/2019
D-10 TIME: 01:03 AM
S/N: #DJ4I016123 Software version: 4.30-2
Sample ID: 10598140
Injection date 08/01/2019 12:58 AM
Injection #: 11 Method: HbA1c
Rack #: --- Rack position: 2

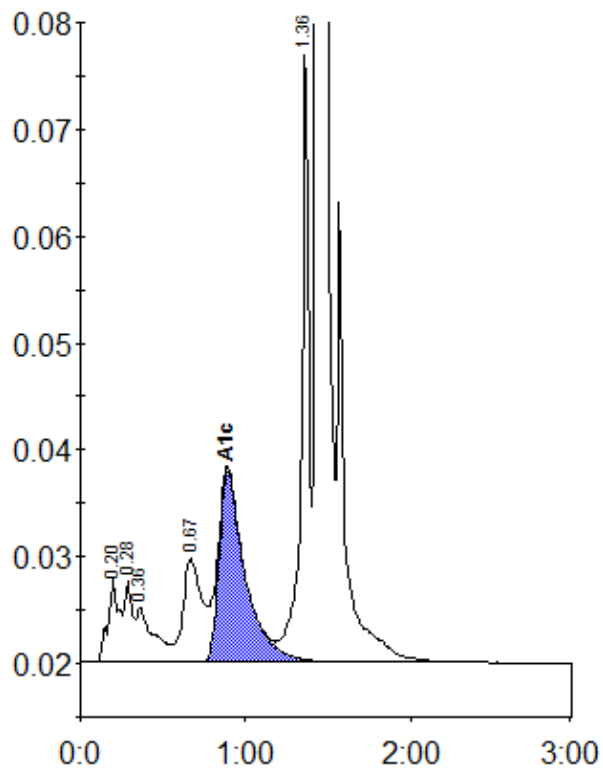

Peak table - ID: 10598140

Peak	R.time	Height	Area	Area %
A1a	0.20	7817	37855	1.7
A1b	0.28	7607	25276	1.1
Unknown	0.36	5127	37906	1.7
LA1c/CHb-1	0.67	9763	76190	3.4
A1c	0.89	17868	197941	12.2
P3	1.36	58386	183328	8.1
A0	1.44	574190	1709102	75.4
Total Area:		2267597		

Concentration:	%
A1c	12.2